

# POLYNEOPTERA

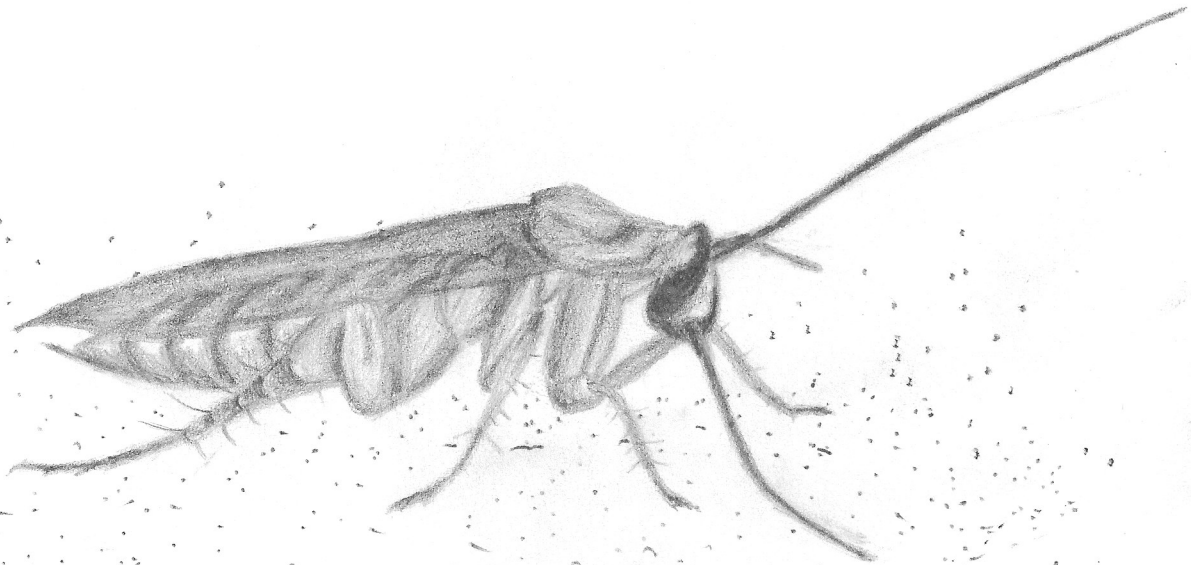

**FOR PERUSAL ONLY!!!**

SPENCER A. ROBERTS

## **Program Notes**

Polyneoptera is a taxonomic subdivision used to classify a specific grouping of eleven insect orders. These orders comprise the lower neopterous, also known as the orthopteroid insects; among these are the very familiar grasshoppers, termites, earwigs, praying mantises, cockroaches, and many more.

This double-reed ensemble acts as a representation of this taxonomic subdivision, as the reedy texture and timbre indicates the presence of insects. The minimalist drive of the piece offers insight into the basic existence of these insects; their primary goals are to consume, survive, and procreate, in contrast to the more complex existence of humanity and many other species. The piece is intended to portray the potential beauty of a simplistic, minimalist lifestyle, a lifestyle mastered by these wonderful creatures. Chaos is inevitable, but a good balance of chaos and peace is healthy for the mind, the body and the soul. The sparse opening establishes a calm tone, and from there the piece becomes more involved, expressing more emotions and situations, only to return in the final minutes of the work to the familiar state of calm established at the beginning. The final punctuation of the piece symbolizes the uncertainty of the future, further the lack of trust in this meditative process that can so easily permeate the psyche.

**FOR PERUSAL ONLY!!!**

### **Instrumentation:**

Oboe I  
Oboe II  
Oboe III  
Oboe IV  
English Horn I  
English Horn II  
Bassoon I  
Bassoon II  
Contrabassoon

# Polyneoptera

(In 2)  
♩ = 150

Contrabass **FOR PERUSAL ONLY!!!**

(A)

**FOR PERUSAL ONLY!!!**

**B**

*Abrupt Forte*

**FOR PERUSAL ONLY!!!**

Ob. 1

Ob. 2 *p*

Ob. 3 *p*

Ob. 4 *p*

E. Hn. 1 *mp*

E. Hn. 2 *mp*

Bsn. 1 *mp*

Bsn. 2 *p*

C. Bn.

**FOR PERUSAL ONLY!!!**

Ob. 1

Ob. 2

Ob. 3

Ob. 4

E. Hn. 1

E. Hn. 2

Bsn. 1

Bsn. 2

C. Bn.

**D**

*Solo  
espress.*

**FOR PERUSAL ONLY!!!**

67

FOR PERUSAL ONLY!!! long pause

(In 2)  
a tempo

F

**FOR PERUSAL ONLY!!!**

G

96

Ob. 1

Ob. 2

Ob. 3

Ob. 4

E. Hn. 1

E. Hn. 2

Bsn. 1

Bsn. 2

C. Bn.

FOR PERUSAL ONLY!!!

Ob. 1

Ob. 2

Ob. 3

Ob. 4

E. Hn. 1

E. Hn. 2

Bsn. 1

Bsn. 2

C. Bn.

**(H) Abruptly Violent!**

111

**FOR PERUSAL ONLY!!!**

125

I

**FOR PERUSAL ONLY!!!**

140

**FOR PERUSAL ONLY!!!**

155

**FOR PERUSAL ONLY!!!**

171

**FOR PERUSAL ONLY!!!**

184 *rit.*

**FOR PERUSAL ONLY!!!**

198  $\text{♩} = 150$  *accel.*

Ob. 1  
Ob. 2  
Ob. 3  
Ob. 4  
E. Hn. 1  
E. Hn. 2  
Bsn. 1  
Bsn. 2  
C. Bn.

**FOR PERUSAL ONLY!!!**

Ob. 1  
Ob. 2  
Ob. 3  
Ob. 4  
E. Hn. 1  
E. Hn. 2  
Bsn. 1  
Bsn. 2  
C. Bn.

210

**FOR PERUSAL ONLY!!!**

Continuation of the musical score for measures 210-215, showing the same instruments and parts as the first block. This section provides a more detailed view of the notation, including articulation marks and dynamic markings.

(N) (In 4)

222

**FOR PERUSAL ONLY!!!**

232 *rit.*

♩ = 150

**FOR PERUSAL ONLY!!!**

⓪

**FOR PERUSAL ONLY!!!**

267

**P**

**FOR PERUSAL ONLY!!!**

Continuation of the musical score for measures 267-273, showing the same instruments and notation as the first block. The score continues with the same complex rhythmic patterns and accents.

281

Q

**FOR PERUSAL ONLY!!!**

Continuation of the musical score for measures 286-290. The instruments and key signature remain the same. Dynamic markings include *f* (forte) and *mp* (mezzo-piano). The score continues with various rhythmic patterns and articulations.

293

**FOR PERUSAL ONLY!!!**
